

RUFE JOHNSON'S HARMONY BAND

WORDS AND MUSIC
BY

SHELTON BROOKS AND MAURICE ABRAHAMS

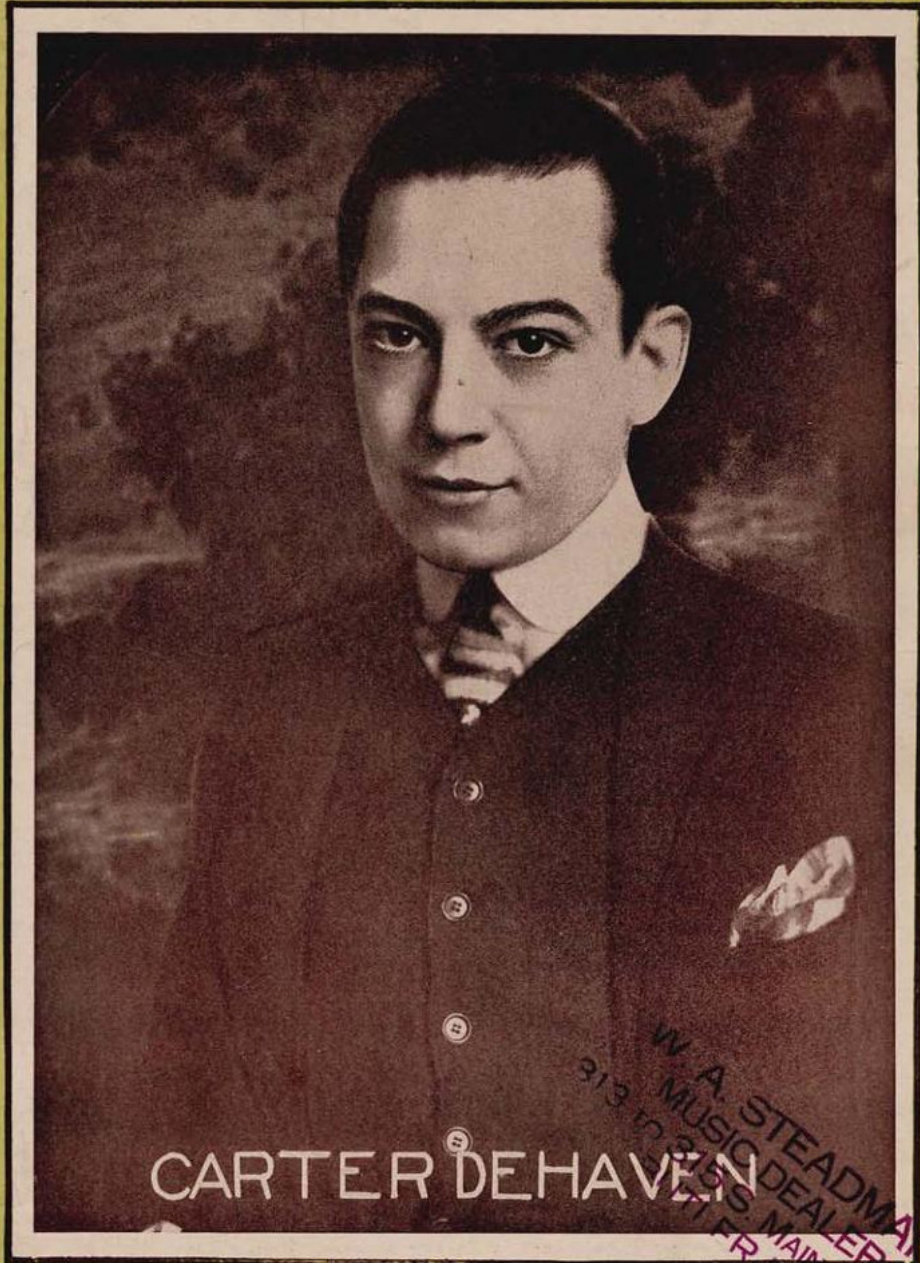

CARTER DEHAVEN

W. A. STEADMAN
MUSIC DEALER
313 W. 35th Street
New York, N. Y.

5

MAURICE ABRAHAMS MUSIC CO.
1570 BROADWAY
NEW YORK

RUFE JOHNSON'S HARMONY BAND

Words and Music by
SHELTON BROOKS and
MAURICE ABRAHAMS

Allegro Moderato

He real - ly can't be beat — Plays rag-time mu - sic sweet, —
 Old Rufe can't read a note — But he will get your goat, —

Down in Sa - van - nah G A. _____ When
 When he plays 'Man - ci - pa - tion Day. _____ The

they par - ade — each hol - i - day, — You'll hear the peo - ple say. —
 horse and mules — they act like fools, — You al - most hear them say. —

CHORUS Marcia

Here they come, — Just lis - ten to that Drum, — Boy ain't he

beat-in' some, ————— He's go - ing rump, rump, rump, rump,

(Drums)

Lis - ten to that dog-gone Flute — Root-te-toot, toot - te - toot,

(Flute)

toot-te-toot toot - te - toot, Say Hon, aint that

Trom-bone moan-ing, hear it groan-ing, Lis - - - ten to that

(Trombone)

old Cor - net _____ It's played by that lead - er

(Cornet)

man, _____ He's got a world - wide

rep - u - ta - tion For play - ing syn - co - pa - tion, Old Ruf - us

John-son's Har - mon - y Band. _____ Band. _____

1 2

f D.S.