

Copyright 1911
by James Miles

MILENA

Two Step
By

JAMES A. MILES

Kas.
001265
Miles

Five

Compliments
of

The Huntington Piano Co.

Shelton, Conn.

Manufacturers of

The Huntington Piano.

Bagaduce Music
Lending Library
Blue Hill, Maine

592

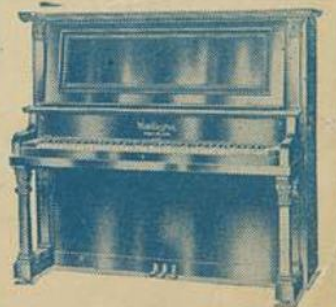

Milena.

Arranged by
GEO. L. ATWATER.

March and Two Step.

JAMES A. MILES.

TRIO.

