

A BOOST FOR THE BOOSTERS

The BOOSTERS

MARCH & TWO-STEP

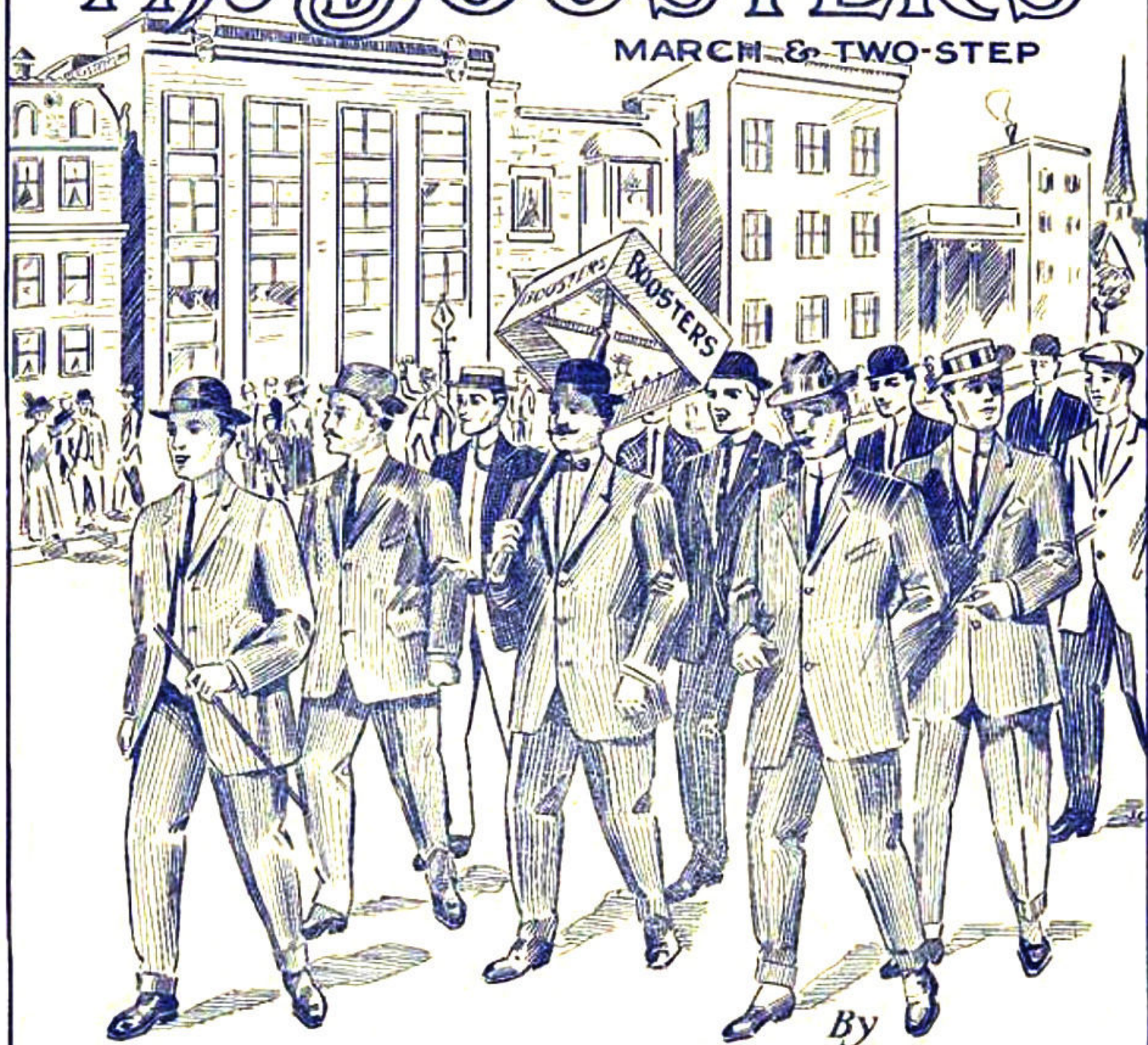

By

J.C. CHAFFER

COMPOSER OF

"BREAK OF DAWN"

PUBLISHED BY
A.T. RABECK
OLYMPIA, WASH.

"THE BOOSTERS."

MARCH - TWO STEP.

J. C. CHAFFER.

INTRO.

MARCH.

TRIO.

FINALE.

(To be played a little slower when sung.)

A. T. REBECK
Piano, Organ
& Mandolin
411 N. Fourth St.
OLINGDALE, WASH.
Phone 1-1319

MARCH.

