Price from Ken

P H Andrews
St Margarets 28 Broadway Glenelg Xmas 1921

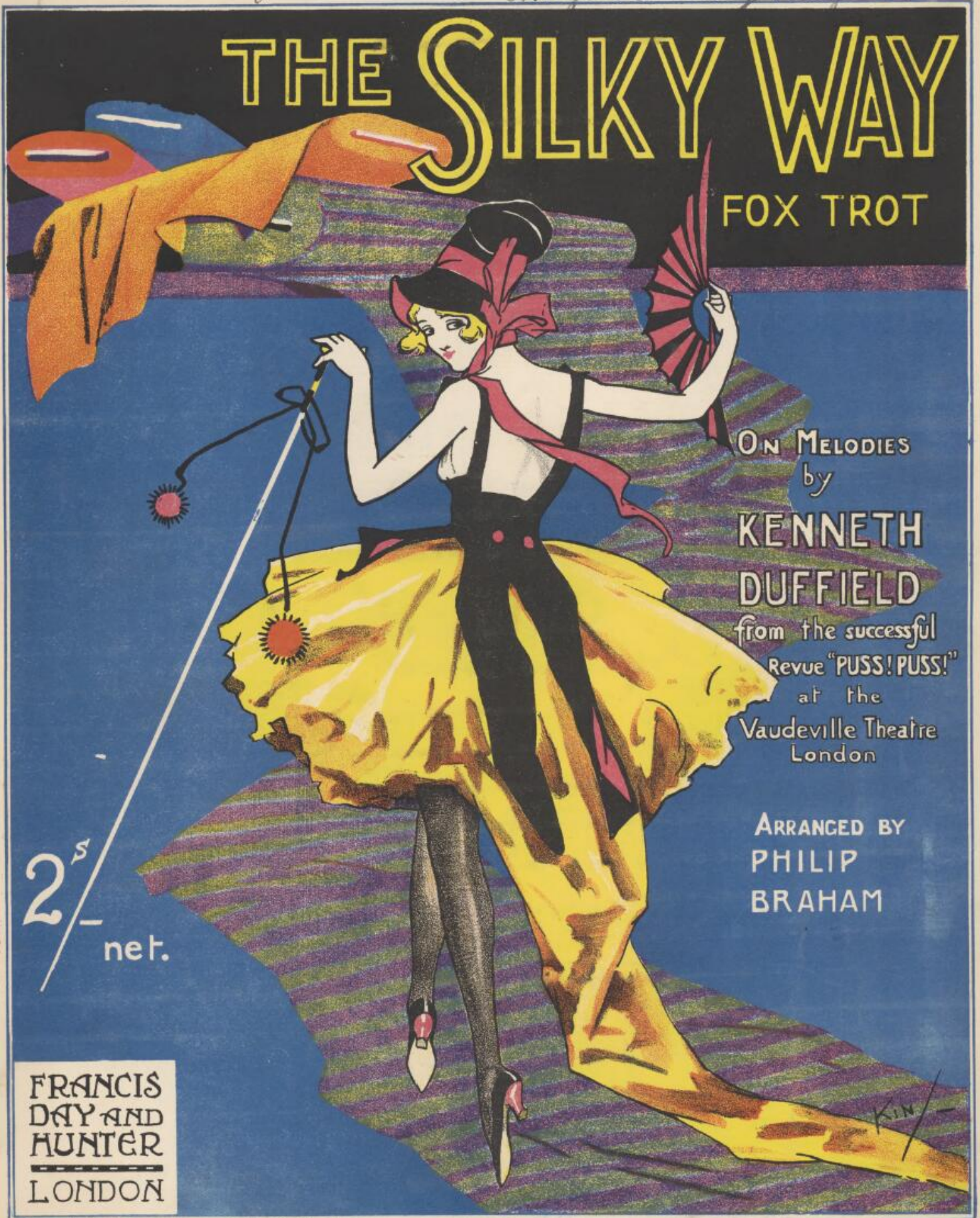
THE SILKY WAY
FOX TROT
ON MELODIES by
KENNETH DUFFIELD
from the successful Revue "PUSS! PUSS!" at the Vaudeville Theatre London
ARRANGED BY
PHILIP BRAHAM
2s/- net.
FRANCIS DAY AND HUNTER
LONDON

Copyright 1921, by Francis, Day & Hunter.

PRINTED IN ENGLAND

Kenneth Duffield

N. DON MUSOS/94428
24-11-05



# THE SILKY WAY.

## Fox Trot.

On Melodies by KENNETH DUFFIELD
from the successful Revue "PUSS! PUSS!"

Arranged by PHILIP BRAHAM.

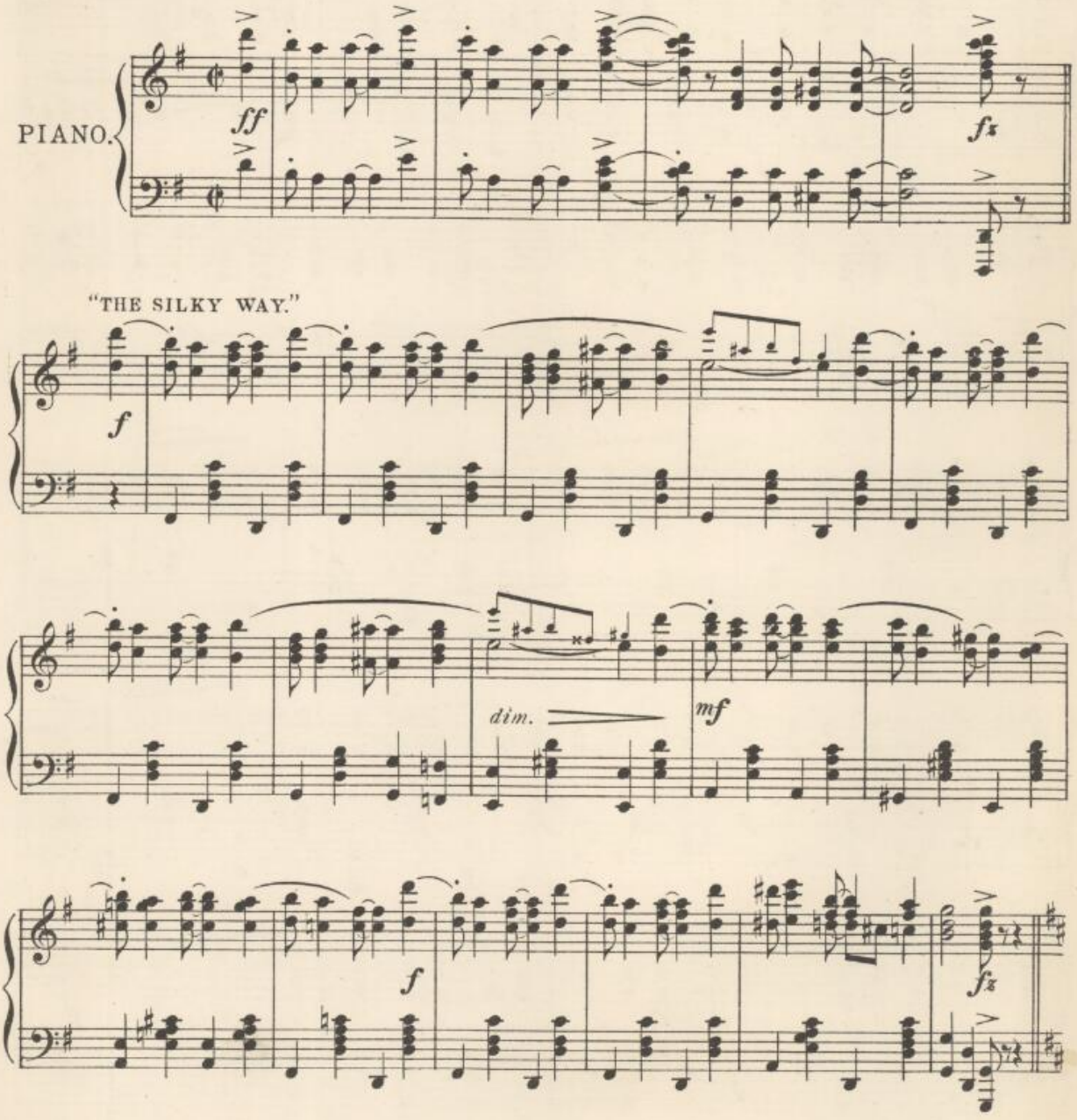


*Copyright 1921, by Francis, Day & Hunter.*

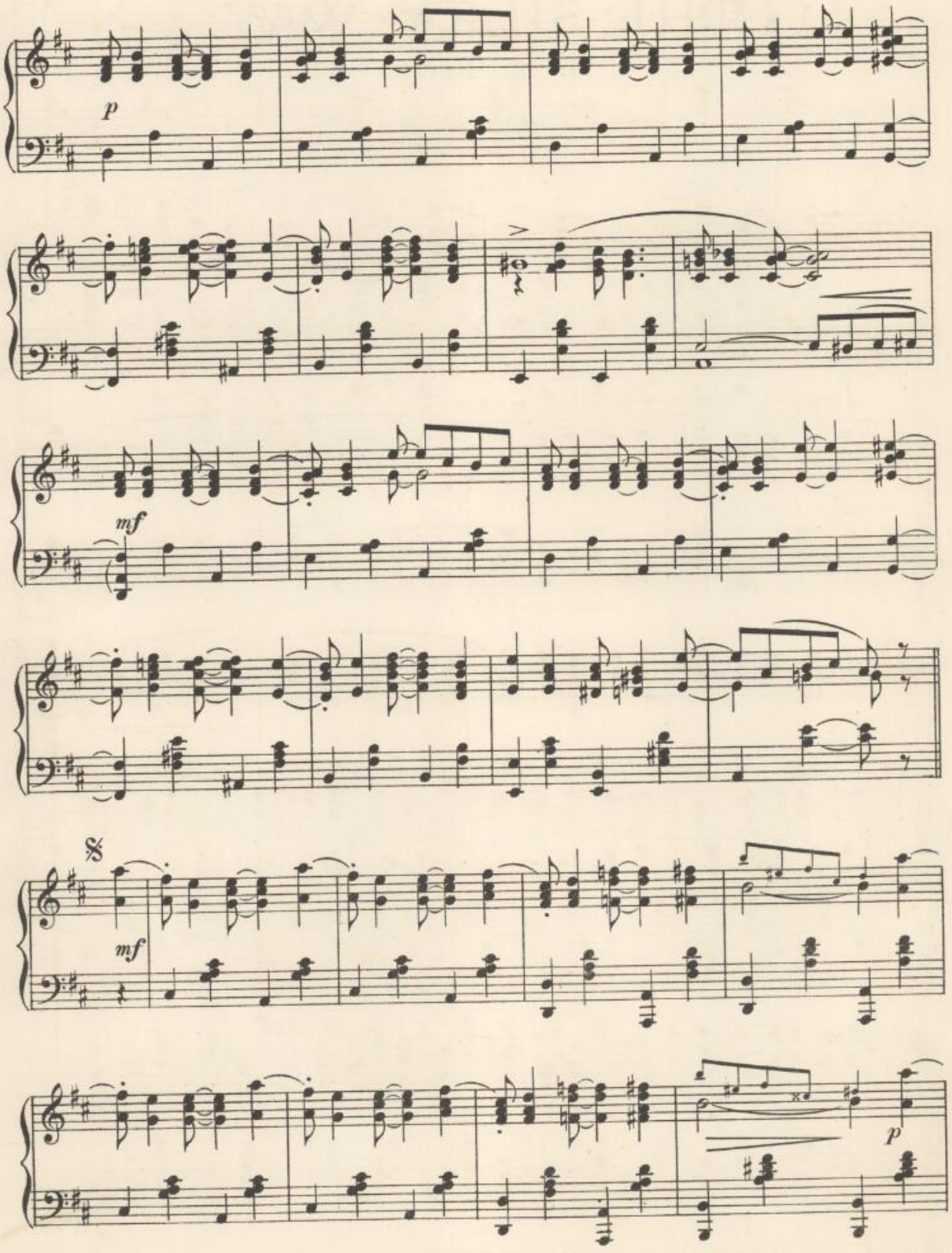
p
mf
mf
p

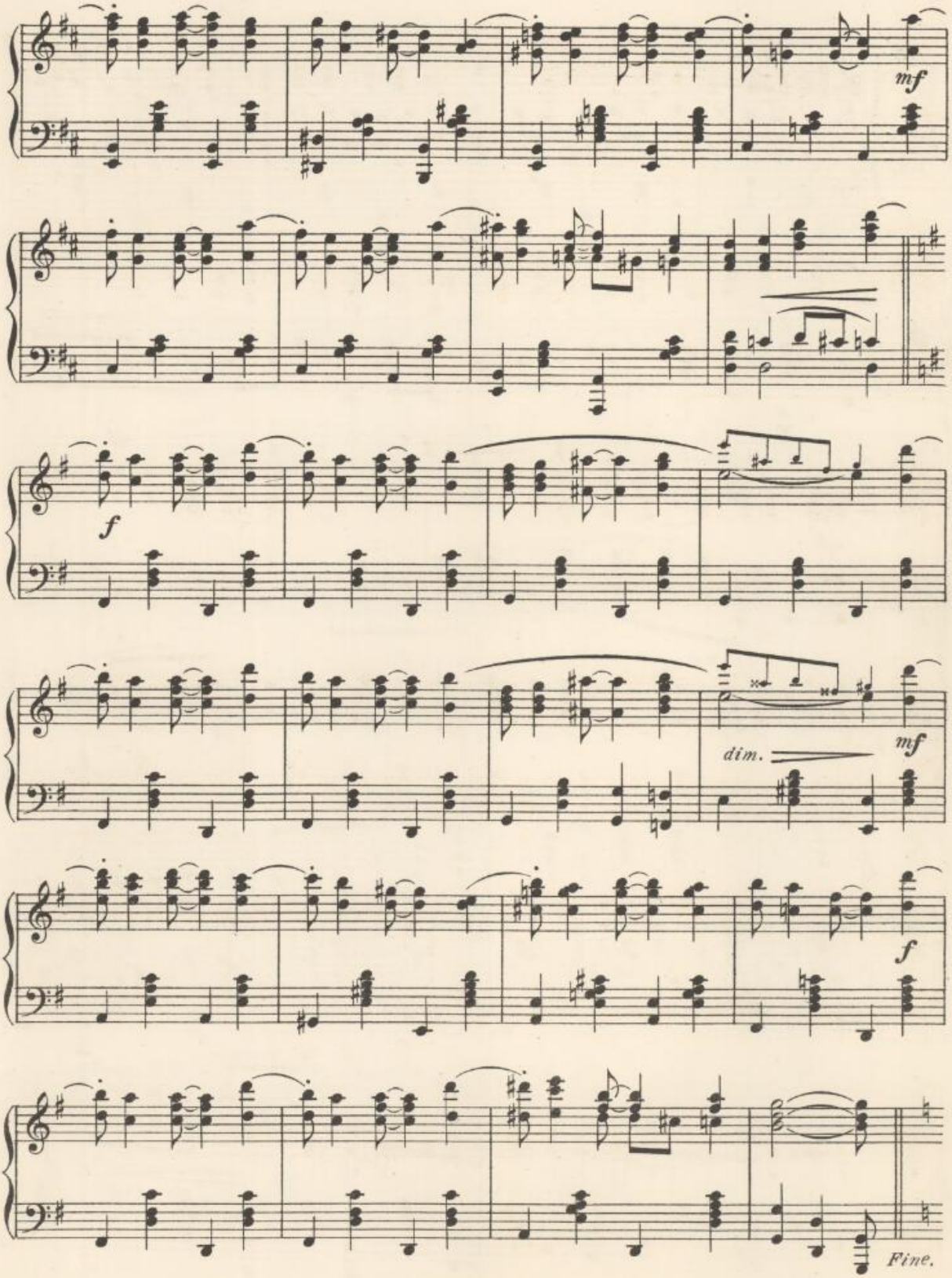
mf
f
dim.
mf
f
Fine.

"AURORA BOREALIS."

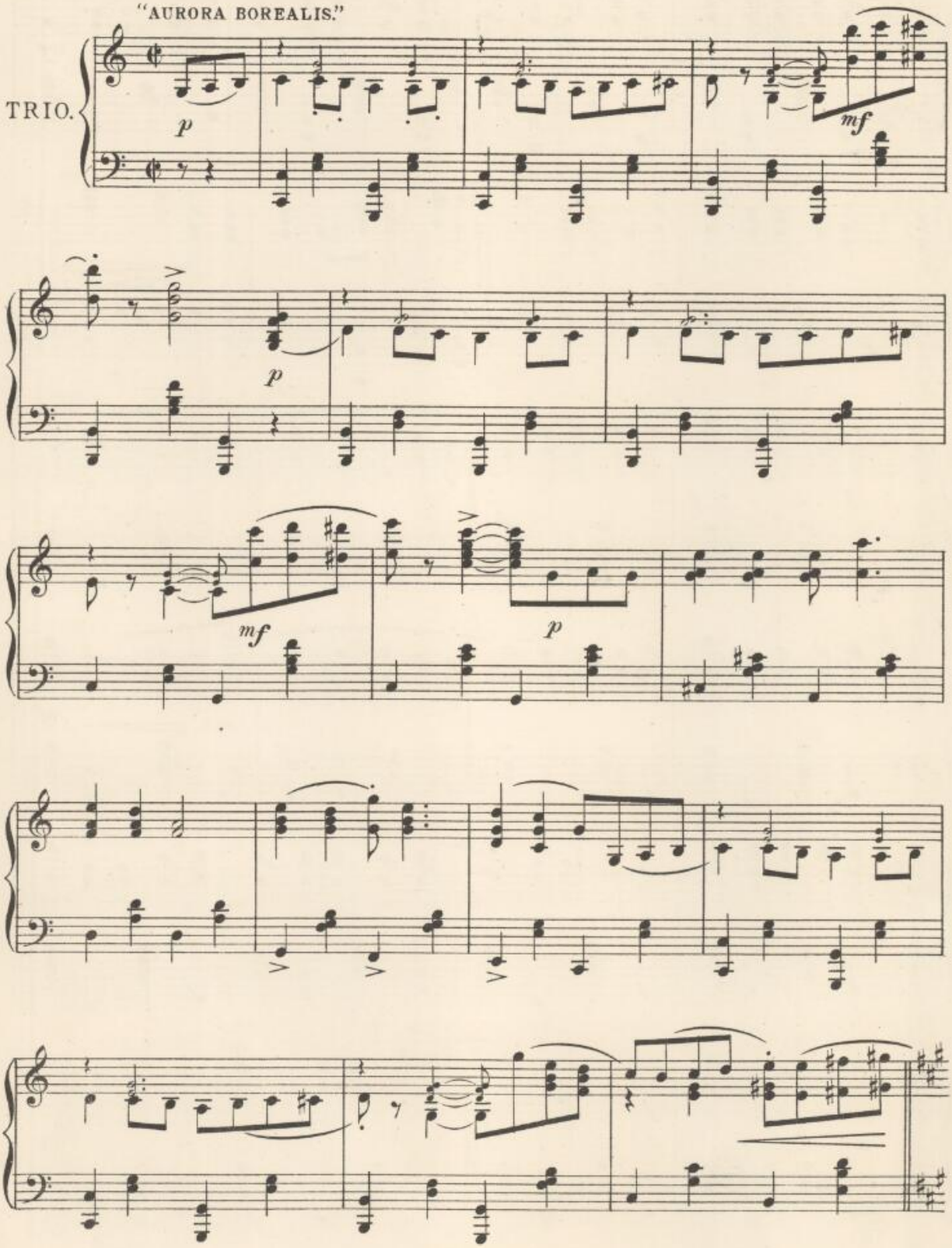

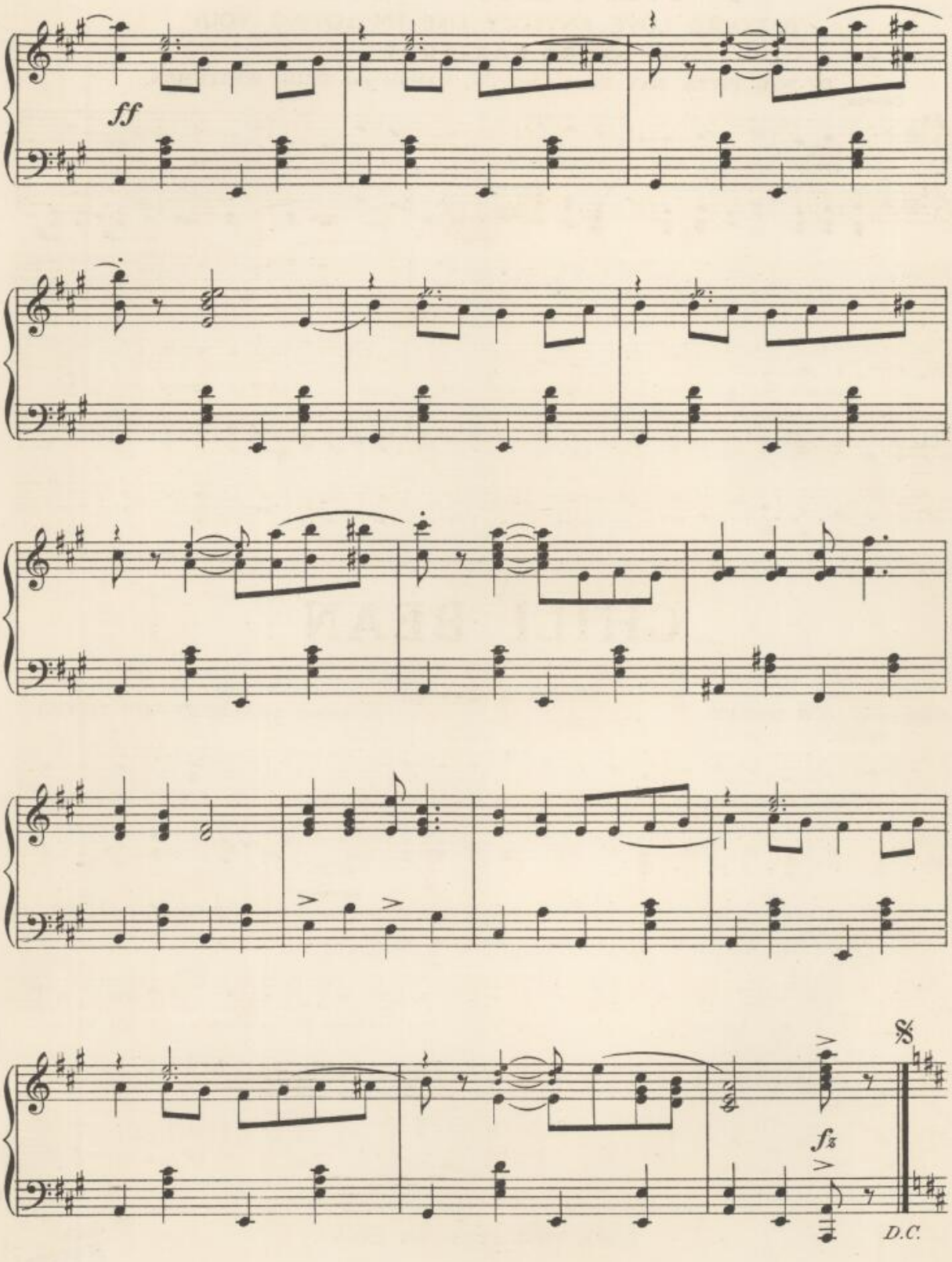


NATIONAL LIBRARY
OF AUSTRALIA

P. & D. 15761.

PRINTED BY UDLOFF & C° LTD.