

DEDICATED TO OUR FRIEND.....Phil F. Reilly
FEATURED BY GRISAÏ'S ORCHESTRA

F. BROEKHOVEN

C. RITTINER

THE

GUMBO TROT

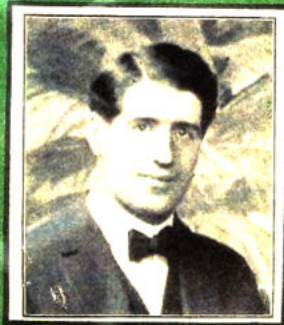

E. GROUZET

SOME - GUMBO - MAN!!

ARRANGED
BY
E. GROUZET

COMPOSED
BY
F. BROEKHOVEN
&
C. RITTINER

5

COPYRIGHT 1914 BY THE ORCHESTRA - NEW ORLEANS, LA.

The Gumbo Trot

Composed by
F. BROEKHOVEN &
CHAS. RITTNER
Arr. by E. Crouzet.

INTRO.
Very Slow

ff

p *f*

p *f*

p *f*

p *f*

