

*For the Piano*

# OVERSEAS

Military March  
and One Step

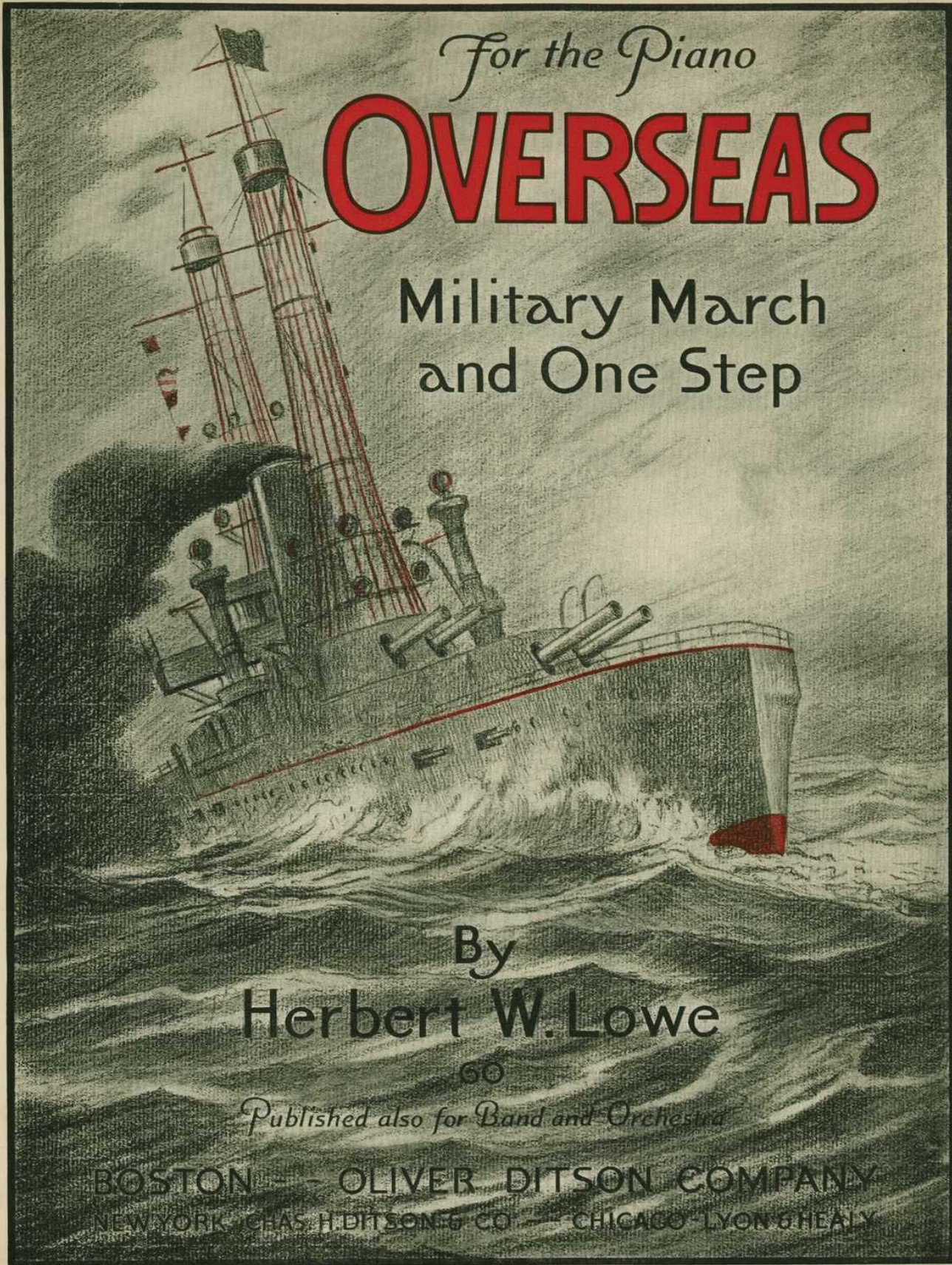

By

Herbert W. Lowe

60

*Published also for Band and Orchestra*

BOSTON - OLIVER DITSON COMPANY  
NEW YORK - CHAS. H. DITSON & CO. - CHICAGO - LYON & HEALY

# OVERSEAS

MARCH AND ONE-STEP

HERBERT W. LOWE

Tempo di marcia

PIANO

*ff* *mf*

The third system of music shows a continuation of the piano accompaniment. A *cresc.* (crescendo) marking is present in the right hand towards the end of the system.

4

*mf*

*f* *ff* *f*

