

Student Days

Dedicated to our College Students

March-Two Step
by R.B. Brewer
5

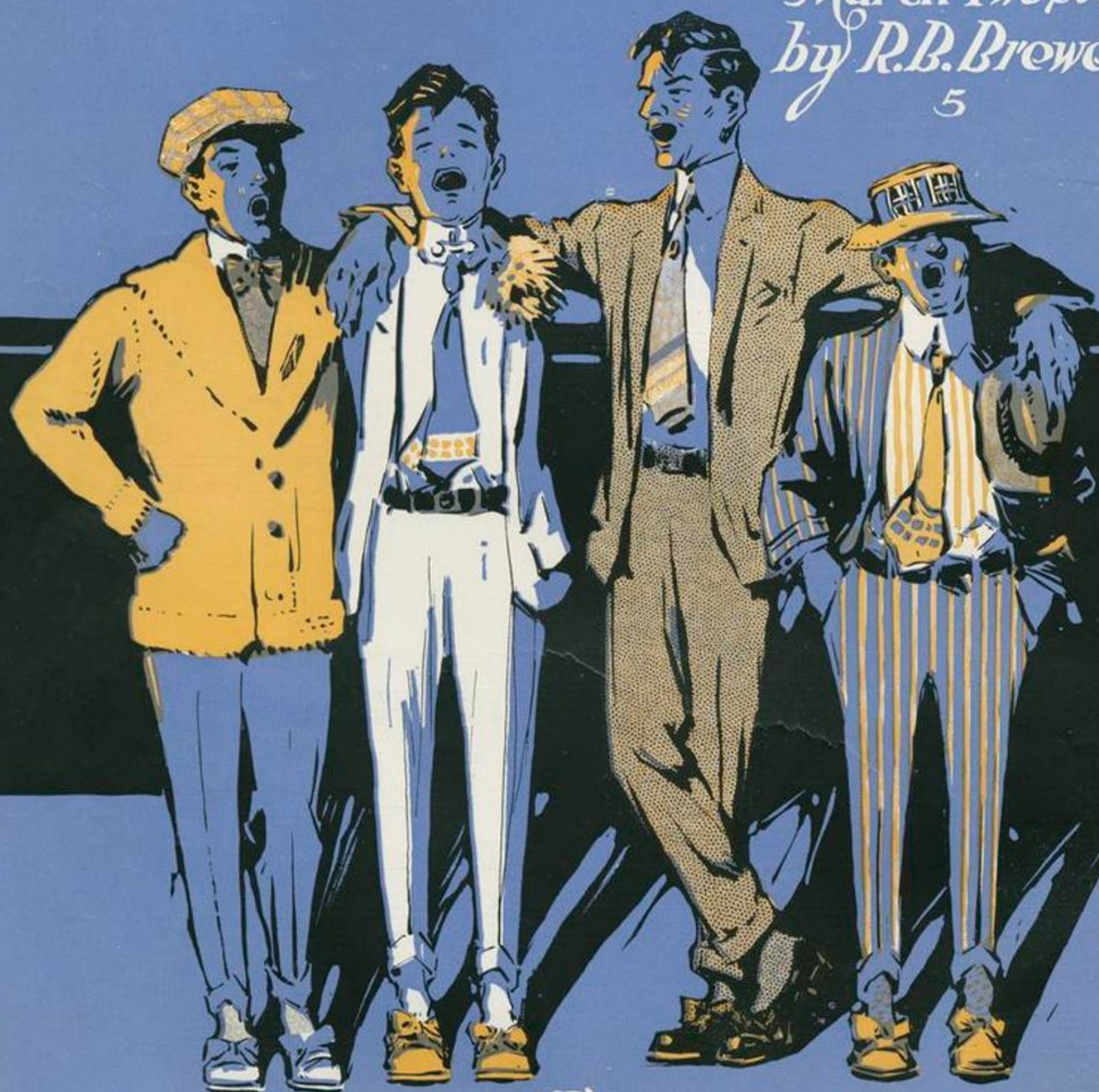

SAM FOX  PUB. CO.
CLEVELAND

LONDON - LEIPZIG - VIENNA - ZURICH - PARIS - BOSWORTH & CO.

"STUDENT DAYS"

Words in Trio by
J. R. Shannon

MARCH TWO-STEP

R. B. BREWER

f *mf*

f

p *f* *ff*

TRIO

mf

Let's sing a col - lege song, — A good old jol - ly song, — A tune of

years a - go, — A tune that we all know, — And let our voi - ces ring, — As once a -

gain we sing — One of the old - en lays — of Stu - dent Days.

f

Mer - ri - ly we roll a - long, roll a - long, roll a - long,

This system contains the first three measures of the piece. The treble clef staff has a key signature of two flats (B-flat and E-flat) and a common time signature. The melody begins with a quarter note G4, followed by quarter notes A4, B-flat4, and C5. The bass clef staff provides a simple accompaniment with quarter notes G2, B-flat2, and C3.

Mer - ri - ly we roll a - long o'er the deep blue sea

This system contains the next three measures. The melody continues with quarter notes D5, E5, and F5. The bass clef staff continues with quarter notes G2, B-flat2, and C3. The lyrics 'o'er the deep blue sea' are written below the treble staff.

ff

This system contains the next three measures. The treble clef staff features a dynamic marking of *ff* (fortissimo) and a fermata over the first measure. The bass clef staff continues with quarter notes G2, B-flat2, and C3.

ff

This system contains the next three measures. The treble clef staff features a dynamic marking of *ff* and a fermata over the first measure. The bass clef staff continues with quarter notes G2, B-flat2, and C3.

ff

This system contains the next three measures. The treble clef staff features a dynamic marking of *ff* and a fermata over the first measure. The bass clef staff continues with quarter notes G2, B-flat2, and C3.

ff

This system contains the final three measures. The treble clef staff features a dynamic marking of *ff* and a fermata over the first measure. The bass clef staff continues with quarter notes G2, B-flat2, and C3. The piece concludes with a final chord in the treble staff.